

Key

- The Project
- PROW
- X— PROW Closure (Permanent)
- PROW Redirected Route (Permanent)

Notes:



Report Title
**THE MERSEY GATEWAY
DELIVERY PHASE
ENVIRONMENTAL STATEMENT**

Report Number
MG_REP_EIA

Figure Title
**PROW DIVERSION
LODGE LANE JUNCTION**

Figure Number
FIGURE 16.31

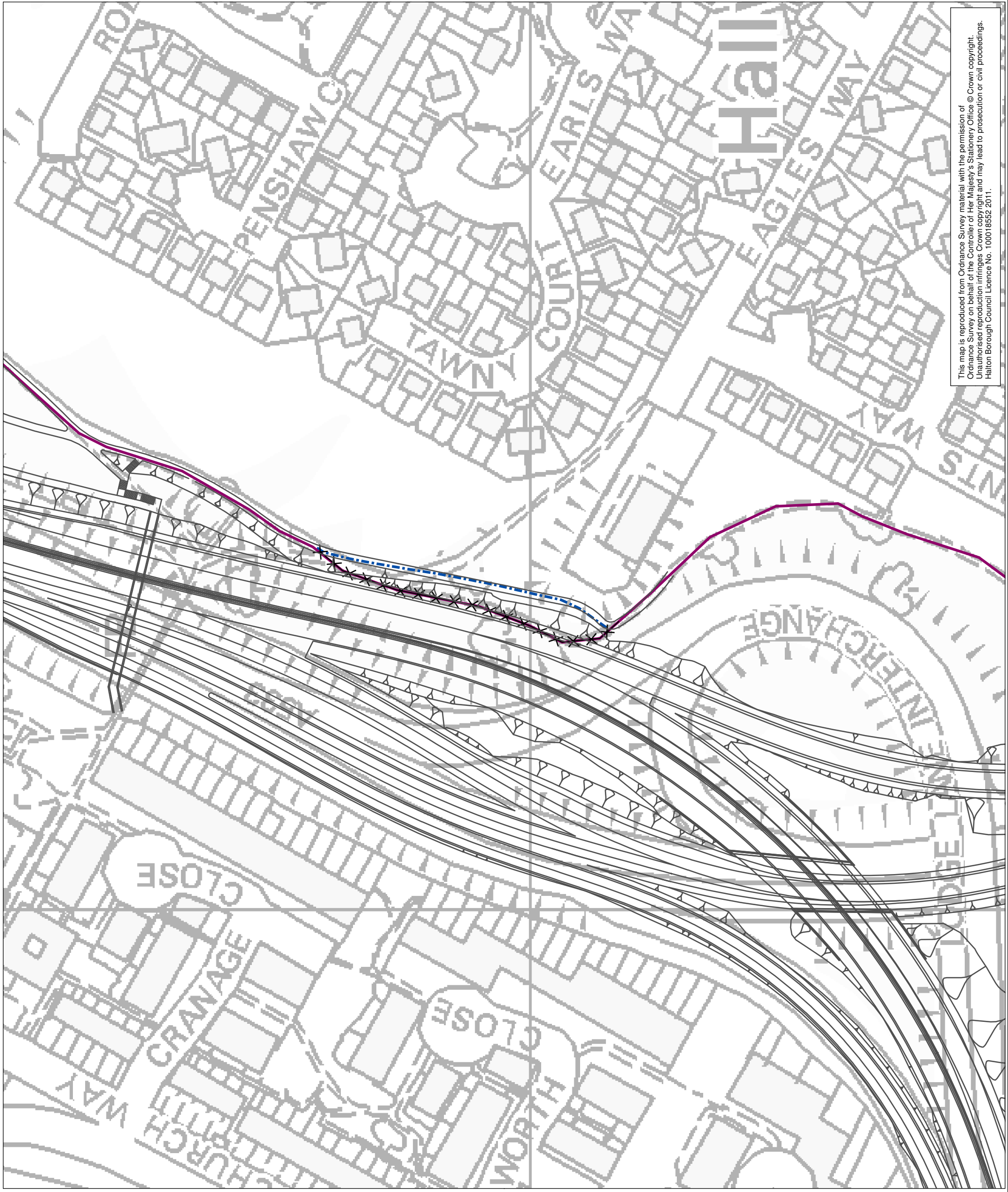

This map is reproduced from Ordnance Survey material with the permission of Ordnance Survey on behalf of the Controller of Her Majesty's Stationery Office © Crown copyright. Unauthorised reproduction infringes Crown copyright and may lead to prosecution or civil proceedings. Halton Borough Council Licence No. 100018552 2011.